

Walls in the milk pit must be vertical

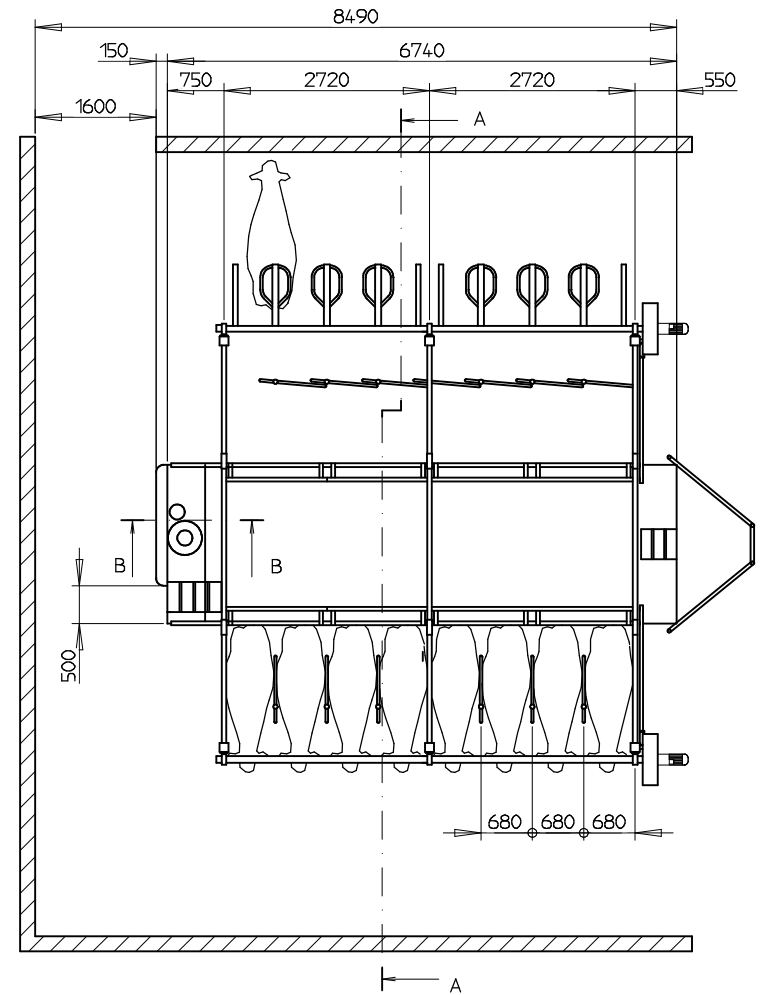
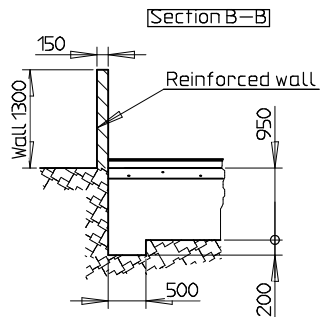
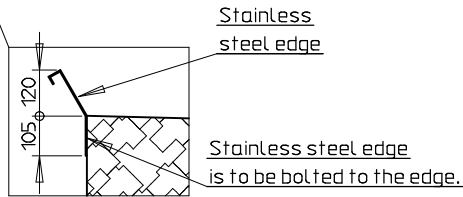

Please note!

Ventilation:

During building up there must be provided the necessary ventilation to prevent condensed water in the milking parlor.

All measures in mm

STRANGKO A/S		Tolerance:	Overload:	Målestok: 1:050,0	Vægt:	
HORNE, DK-6800 VARDE				Materiale:		
Tlf. +4575260211				Dimension:		
				Beskrivelse:		
				Milking ParLOUR 2x8		
				Parallel with Rotor Exit		
				Tegningsnummer:	Side:	
C	Endr.stolpe,rotorbom	20.02.04	JLA	Tegn. 01.11.00	JLA	
B	Tværgænge	04.04.01	JLA	Kont.		
A	Opdateret tegning	03.11.00	JLA	Afs.		
Rev.	Retelse	Data	Navn	Original:		
				Ers. f.:		
				Bilag:		
				07 208 016 01		1